



HOME LEARNING

Subject: Science

Time: 50 minutes approx.

Learning Objective: I can identify teeth and their functions

Task 1: (Miss Latchem and Mr Larrive)

I can name the different parts of a tooth and identify their role

Watch the video 'What are the different types of teeth and their functions?' on the following link <https://www.youtube.com/watch?v=zxYcRLYsPTM>.



Now try to complete the following activities.

On the right is a picture of a tooth called a **canine**.
Circle the correct words in the sentences below to describe their **shape** and **job**.

Canines are **long / short** and **blunt / pointy**.

This makes them good for **gripping / swallowing** food.

Canines also help **tear / grind** food into smaller pieces.

Canines are found at the **front / back** of the mouth.

Molars are the big teeth at the back of your mouth.
Circle the correct words to explain what molars do.

Molars are **big / small** teeth at the **front / back** of the mouth.

They have a **bumpy / smooth** surface.

They are used for **biting / grinding** food.



Task 2:

Label the different parts of the teeth using the words at the bottom to help you.

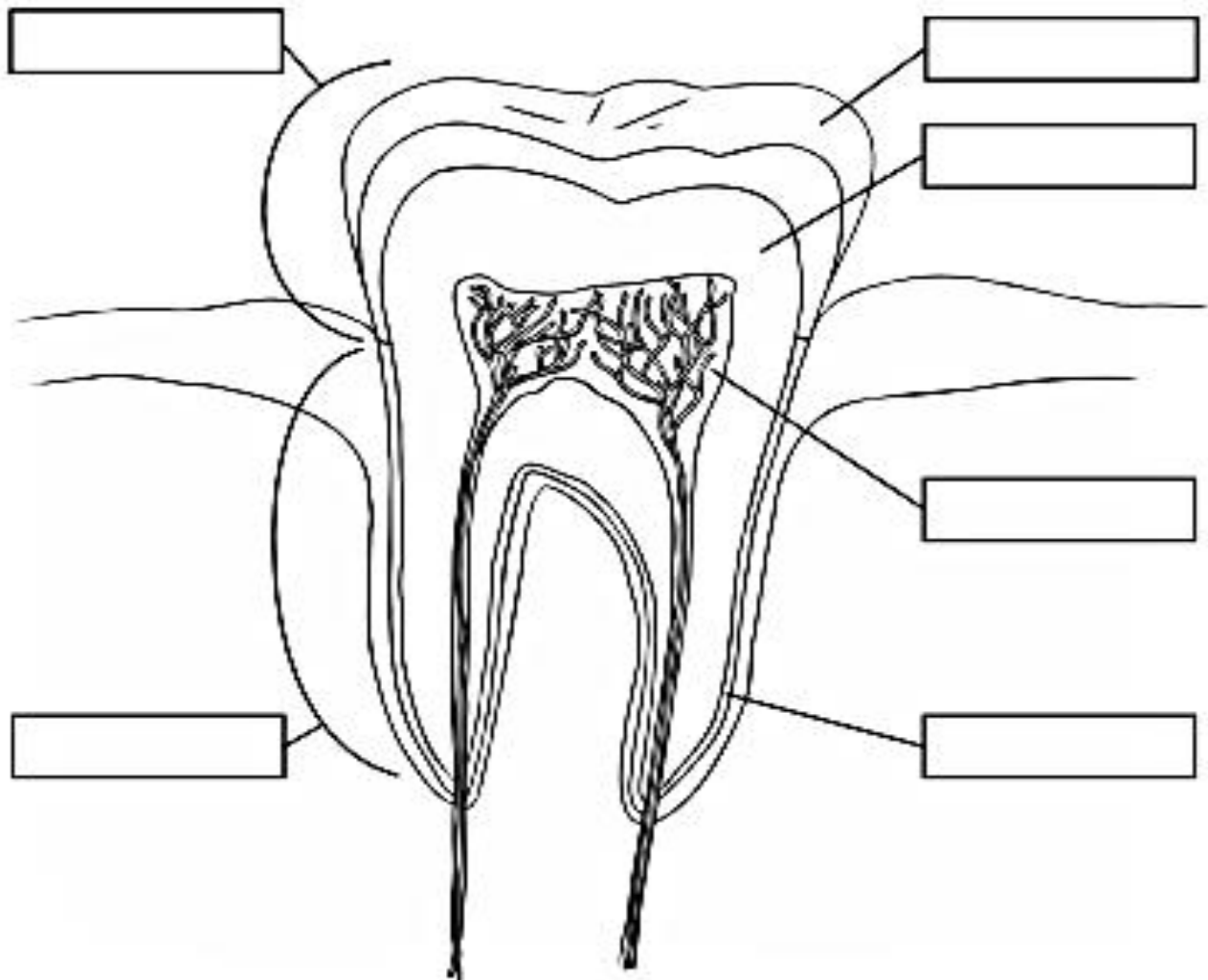

Root	Pulp	Cementum
Dentine	Enamel	Crown

All About Teeth

Use the clues to fill in and solve the puzzle below.

Across

2. Teeth used for grinding and chewing. (5)
4. A liquid found in the mouth. (6)
5. A type of tooth used for ripping and tearing. (6)
7. This person checks your teeth. (7)
9. The dentist might put one of these in a tooth, which has a hole. (7)
11. A type of molar tooth right at the back of the mouth and are often the last teeth to appear. (6)
12. Your first set of teeth - you have 20. (4)

Down

1. A layer of bacteria on your teeth - it can lead to decay. (6)
3. Very small, form plaque and live in your mouth. (8)
6. Type of tooth used for biting and cutting. (6)
8. A hole in a tooth. (6)
10. This is pink and surrounds the bottom part of the tooth. (3)

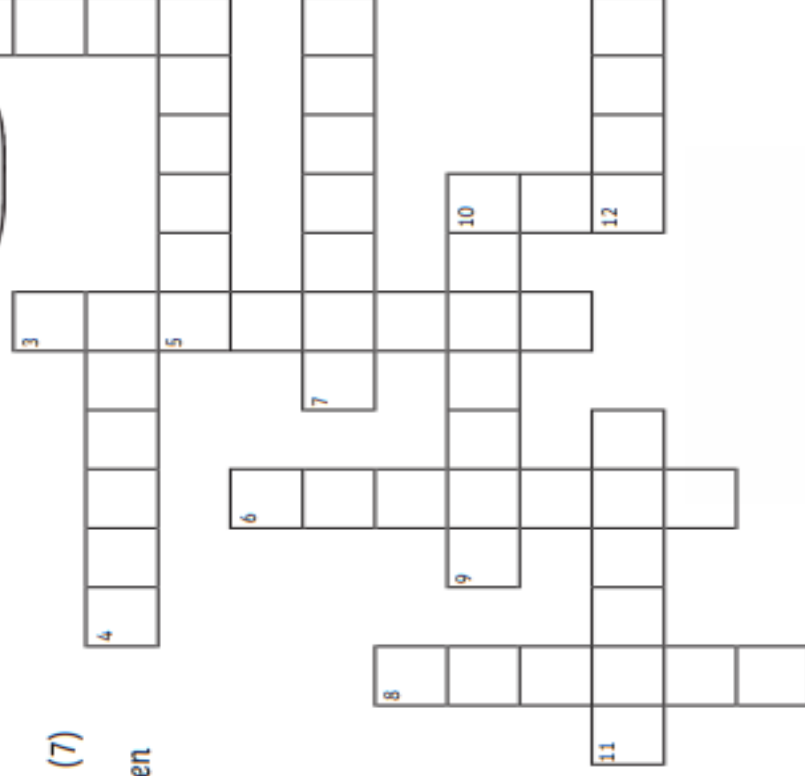
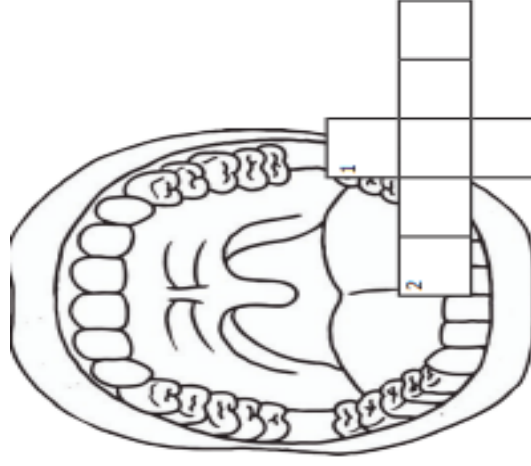

Save your work:

If you are using a computer, open a blank document to do your work (you can use Word or Publisher). Don't forget to SAVE it with your name, the lesson you are doing and the date.

For example: T.Smith Maths 8 April

If you would like us to see or mark your work please email it or send a photo of your completed work to:

smendez.305@glebe.bromley.sch.uk

Thank you